Descendant Chart for
Thomelin Valpy

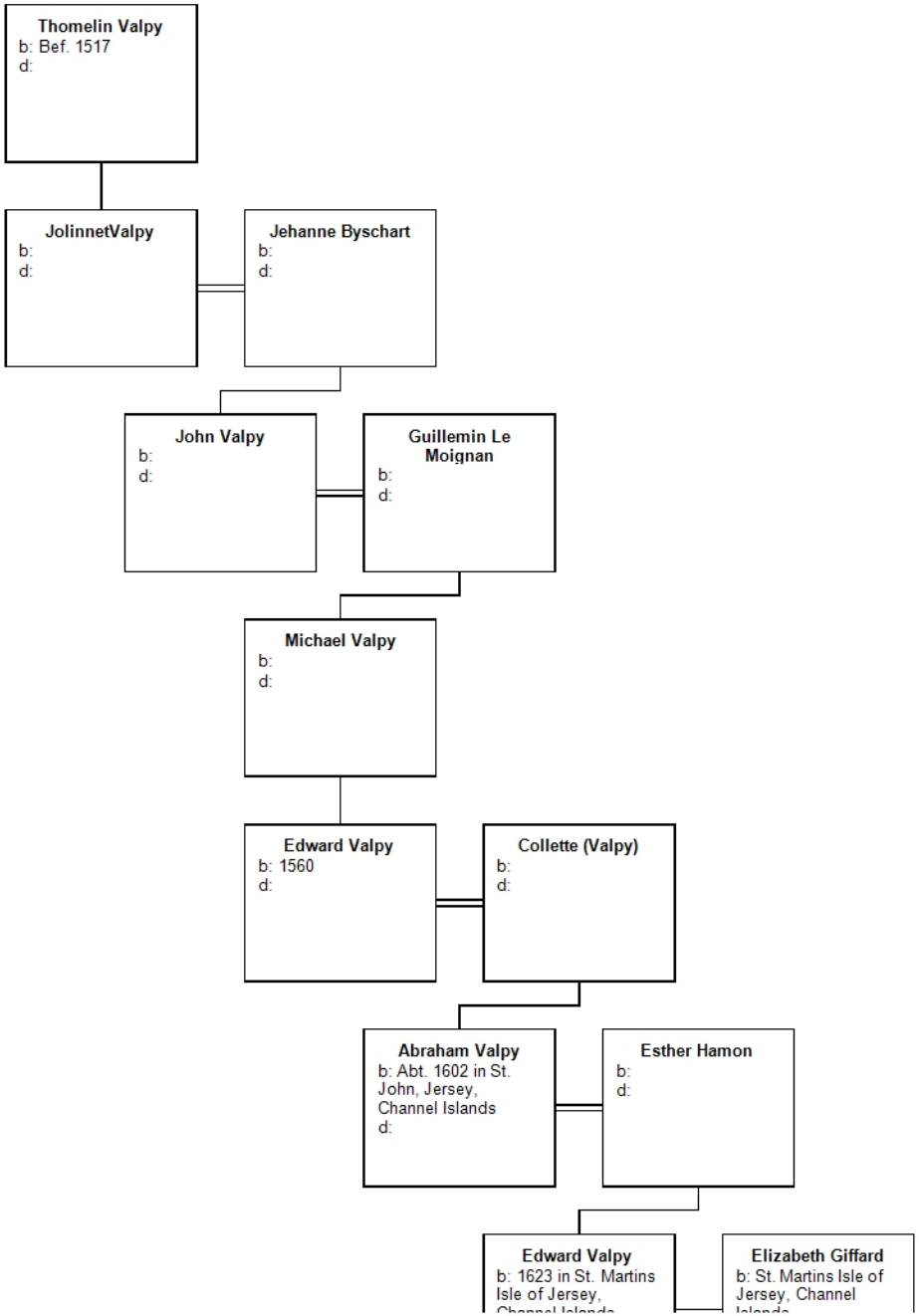

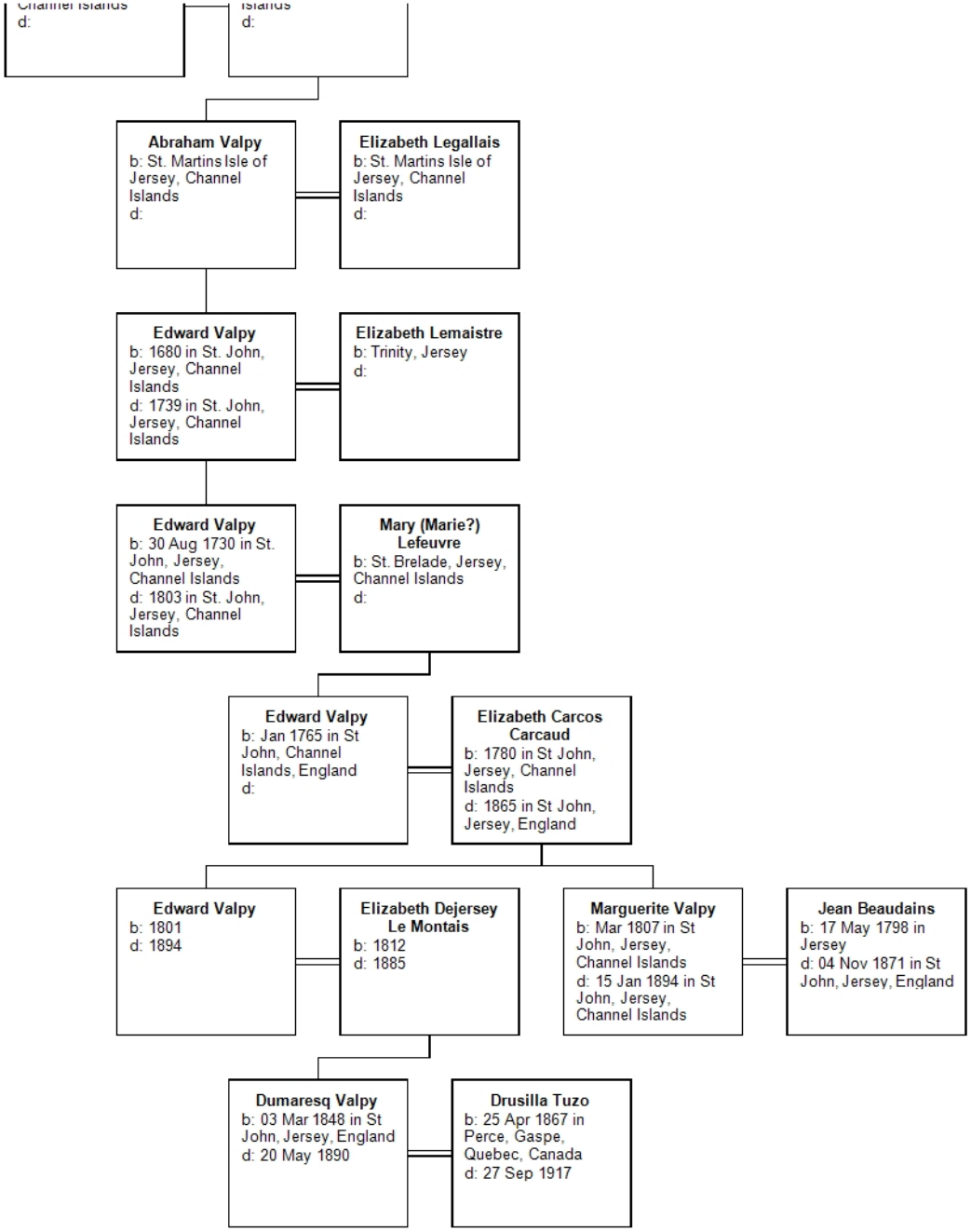
Channel Islands
d:
Islands
d:
Abraham Valpy
b: St. Martins Isle of Jersey, Channel Islands
d:
Elizabeth Legallais
b: St. Martins Isle of Jersey, Channel Islands
d:
Edward Valpy
b: 1680 in St. John, Jersey, Channel Islands
d: 1739 in St. John, Jersey, Channel Islands
Elizabeth Lemaistre
b: Trinity, Jersey
d:
Edward Valpy
b: 30 Aug 1730 in St. John, Jersey, Channel Islands
d: 1803 in St. John, Jersey, Channel Islands
Mary (Marie?) Lefeuvre
b: St. Brelade, Jersey, Channel Islands
d:
Edward Valpy
b: Jan 1765 in St John, Channel Islands, England
d:
Elizabeth Carcos Carcaud
b: 1780 in St John, Jersey, Channel Islands
d: 1865 in St John, Jersey, England
Edward Valpy
b: 1801
d: 1894
Elizabeth Dejersey Le Montais
b: 1812
d: 1885
Marguerite Valpy
b: Mar 1807 in St John, Jersey, Channel Islands
d: 15 Jan 1894 in St John, Jersey, Channel Islands
Jean Beaudains
b: 17 May 1798 in Jersey
d: 04 Nov 1871 in St John, Jersey, England
Dumaresq Valpy
b: 03 Mar 1848 in St John, Jersey, England
d: 20 May 1890
Drusilla Tuzo
b: 25 Apr 1867 in Perce, Gaspe, Quebec, Canada
d: 27 Sep 1917